Source : CEREQ, base REFLET

BTS Comptabilite et Gestion des Organisation

France métropolitaine+Outremer	32031406	2003 à 2015
	32031408	2015 à …..

BTS CGO : tous candidats

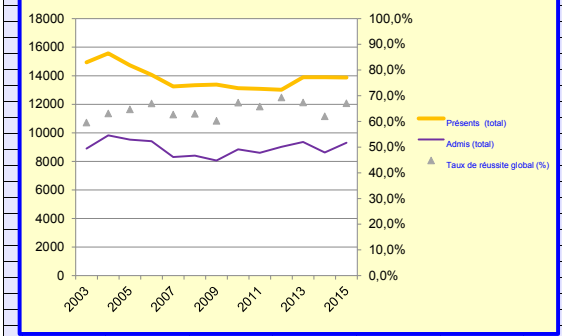

BTS CGO : candidats scolaires et apprentis

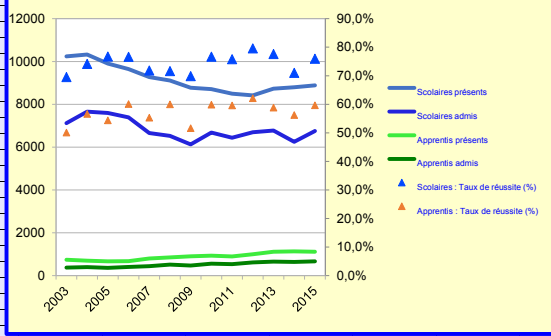

BTS CGO : candidats scolaires

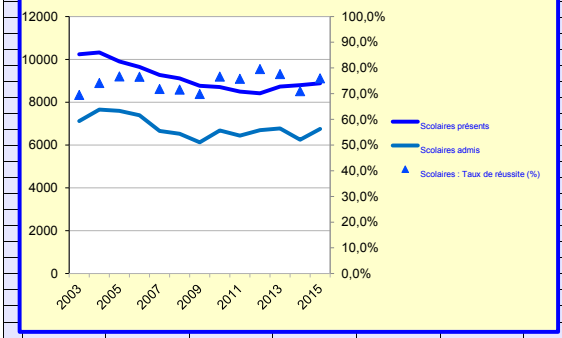

BTS CGO : candidats apprentis

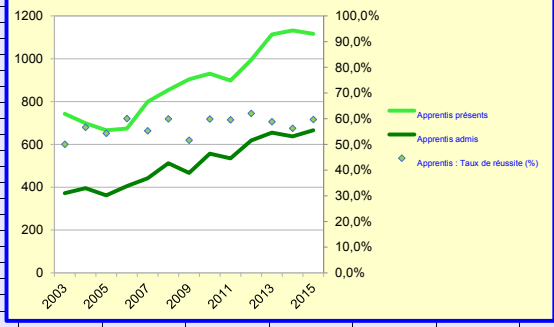

BTS CGO : admis, selon leur statut

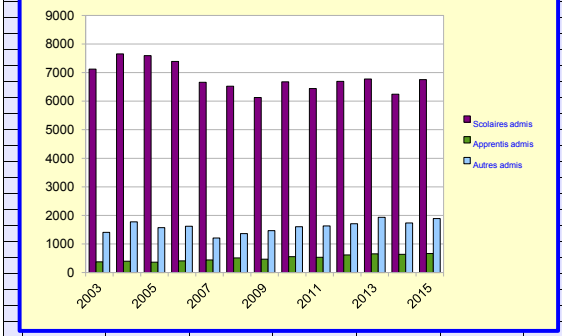

BTS CGO : admis, selon leur statut

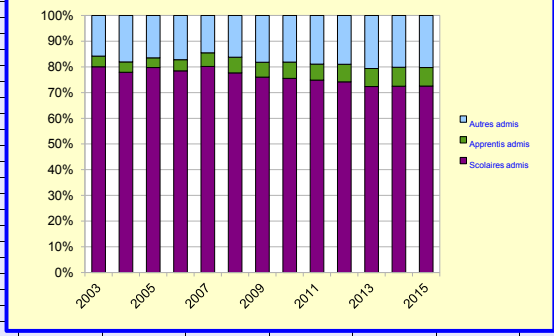

BTS CGO : candidats presents, selon leur statut

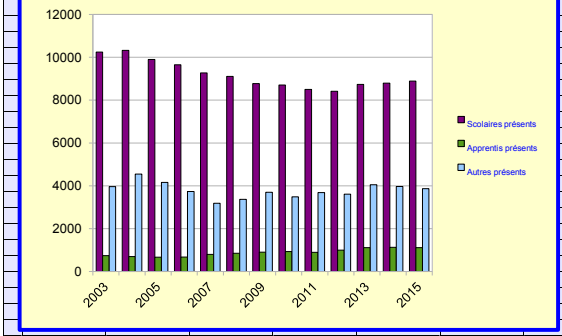

BTS CGO : candidats presents, selon leur statut

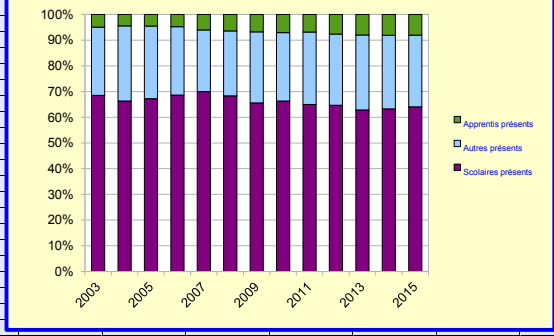
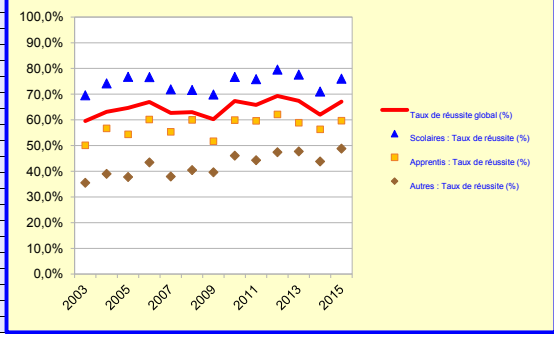
BTS CGO : taux de reussite, selon le statut